



AGRICULTURAL SPECIFICATIONS



TRACTORS - COMBINES - QUADS - GRAIN CARTS - SCRAPERS

AGRICULTURAL TRACK SPECIFICATIONS

| Width (in) | Manufacturer | Model | Length (in) | Tread Bars Qty | Tread Pitch (in) | Tread Height (in) | Tread Bar Tip Width (mm) | Height of Guide Lugs (mm) | Plies | Carcass Thickness (in) | Main Cable size (mm) | Weight (kg) |
|------------|--------------------|-----------------------|-------------|----------------|------------------|-------------------|--------------------------|---------------------------|-------|------------------------|----------------------|-------------|
| 18" | CHALLENGER | 35/45/55 | 319" | 106 | 6" | 2.0" | 38 | 88 | 3 | 1.50" | 6.50 | 342 |
| 24" | CHALLENGER | 35/45/55 | 319" | 106 | 6" | 2.0" | 38 | 88 | 3 | 1.50" | 6.50 | 442 |
| 25" | CHALLENGER | 65-95 | 336" | 96 | 7" | 2.5" | 57 | 127 | 4 | 1.60" | 6.50 | 592 |
| 25" | CHALLENGER | 65-95 | 336" | 74 | 9" | 2.75" | 63 | 137 | 4 | 1.60" | 6.50 | 560 |
| 30" | CHALLENGER | 65-95 | 339" | 96 | 7" | 2.7" | 40 | 130 | 4 | 1.60" | 6.50 | 660 |
| 30" | CHALLENGER | 65-95 | 339" | 74 | 9" | 2.75" | 63 | 137 | 4 | 1.50" | 6.50 | 674 |
| 16" | CHALLENGER | MT735/745/755/765 | 350" | 46 | 7.6" | 2.56" | 44 | 116 | 3 | 1.50" | 6.50 | 377 |
| 18" | CHALLENGER | MT735/745/755/765 | 351" | 92 | 7.6" | 2.4" | 52 | 106 | 4 | 1.65" | 6.50 | 426 |
| 24" | CHALLENGER | MT735/745/755/765 | 348" | 116 | 6" | 2" | 44 | 96 | 4 | 1.80" | 6.50 | 575 |
| 30" | CHALLENGER | MT735/745/755/765 | 353" | 92 | 7.7" | 2.75" | 48 | 106 | 4 | 1.60" | 6.50 | 718 |
| 18" | CHALLENGER | MT768 | 363" | 96 | 7.6" | 2.6" | 60 | 106 | 4 | 1.60" | 6.50 | 463 |
| 25" | CHALLENGER | MT768 | 363" | 96 | 7.6" | 2.6" | 45 | 106 | 4 | 1.60" | 6.50 | 595 |
| 30" | CHALLENGER | MT768 | 363" | 96 | 7.6" | 2.7" | 45 | 106 | 4 | 1.60" | 6.50 | 709.5 |
| 18" | CHALLENGER | MT768 | 397" | 104 | 7.6" | 2.75" | 60 | 106 | 4 | 1.77" | 6.50 | 550 |
| 30" | CHALLENGER | MT835/845/855/865/875 | 396" | 88 | 9" | 2.75" | 63 | 101 | 4 | 1.50" | 6.50 | 784 |
| 36" | CHALLENGER | MT835/845/855/865/875 | 396" | 88 | 9" | 2.75" | 63 | 101 | 4 | 1.60" | 6.50 | 944 |
| 24" | New Holland | CR | 252" | 84 | 6" | 2.0" | 46 | 60 | 3 | 1.50" | 6.5 | 365 |
| 16" | Case / New Holland | ROW CROP/ T8 | 265" | 88 | 6" | 1.7" | 42 | 60 | 4 | 1.50" | 6.50 | 256 |
| 18" | Case / New Holland | ROW CROP/ T8 | 265" | 88 | 6" | 1.7" | 58 | 60 | 4 | 1.50" | 6.50 | 290 |
| 24" | Case | ROW | 264" | 88 | 6" | 1.57" | 56 | 63 | 4 | 1.65" | 6.50 | 386 |
| 30" | Case | ROW | 264" | 88 | 6" | 1.7" | 80 | 63 | 4 | 1.65" | 6.50 | 518 |
| 30" | Case | 9300 | 234" | 78 | 6" | 2.0" | 38 | 60 | 3 | 1.40" | 6.50 | 422 |
| 30" | Case | 9300 | 234" | 78 | 6" | 2.0" | 38 | 60 | 4 | 1.77" | 6.50 | 484 |
| 36" | Case | 9300 | 234" | 78 | 6" | 2.0" | 43 | 62 | 4 | 1.65" | 6.50 | 504 |
| 30" | Case | STX Quad | 252" | 84 | 6" | 2.0" | 38 | 60 | 3 | 1.40" | 6.50 | 455 |
| 30" | Case | STX Quad | 252" | 84 | 6" | 2.0" | 38 | 60 | 4 | 1.77" | 6.50 | 505 |
| 30" | Case | STX Quad | 252" | 84 | 6" | 1.58" | 48 | 60 | 4 | 1.65" | 6.50 | 446.5 |
| 32" | Case | STX Quad | 252" | 84 | 6" | 1.77 | 50 | 60 | 4 | 1.65" | 6.50 | 503.5 |
| 36" | Case | STX Quad | 252" | 84 | 6" | 2.0" | 44 | 65 | 4 | 1.50" | 6.50 | 550 |
| 36" | Case | STX Quad | 252" | 84 | 6" | 2.0" | 44 | 65 | 4 | 1.77" | 6.50 | 590 |
| 16" | John Deere | 8RT | 355" | 118 | 6" | 2.0" | 42 | 102 | 3 | 1.50" | 6.50 | 357.5 |
| 18" | John Deere | 8RT | 358" | 92 | 7.8" | 2.4" | 65 | 113 | 4 | 1.65" | 6.50 | 473 |
| 25" | John Deere | 8RT | 358" | 92 | 7.8" | 2.75" | 62 | 113 | 4 | 1.60" | 6.50 | 632 |
| 30" | John Deere | 8RT | 358" | 92 | 7.8" | 2.75" | 62 | 112 | 4 | 1.70" | 6.50 | 757 |
| 16" | John Deere | 8000T | 324" | 108 | 6" | 1.97" | 40 | 92 | 3 | 1.50" | 6.50 | 324.5 |
| 18" | John Deere | 8000T | 324" | 96 | 6.75" | 2.5" | 57 | 94 | 3 | 1.50" | 6.50 | 406 |
| 24" | John Deere | 8000T | 324" | 72 | 9" | 2.75" | 63 | 94 | 4 | 1.50" | 6.50 | 524 |
| 30" | John Deere | 8000T | 324" | 108 | 6" | 1.97" | 44 | 92 | 3 | 1.50" | 6.50 | 627 |
| 30" | John Deere | 9000T | 378" | 84 | 9" | 2.75" | 63 | 92 | 4 | 1.50" | 6.50 | 756 |
| 36" | John Deere | 9000T | 378" | 84 | 9" | 2.75" | 63 | 92 | 4 | 1.50" | 6.50 | 902 |
| 30" | John Deere | 9RT | 392" | 100 | 7.8" | 2.8" | 62 | 110 | 4 | 1.70" | 6.50 | 885 |
| 36" | John Deere | 9RT | 392" | 100 | 7.8" | 2.8" | 62 | 110 | 4 | 1.77" | 6.50 | 1051 |
| 270" | John Deere | 9RX | 90 | 6" | 1.6" | 62 | 45 | 60 | 3 | 1.50" | 6.50 | 375 |
| 30" | John Deere | 9RX | 270" | 90 | 6" | 1.85" | 60 | 62 | 4 | 1.58" | 6.50 | 510 |
| 36" | John Deere | 9RX | 270" | 90 | 6" | 1.85" | 60 | 62 | 4 | 1.58" | 6.50 | 581 |
| 24" | John Deere | 764 | 200" | 80 | 5" | 1.57" | 58 | 58 | 3 | 1.50" | 6.50 | 278 |
| 26" | John Deere | S690 | 234" | 78 | 6" | 2.0" | 45 | 60 | 4 | 1.50" | 6.50 | 363 |
| 30" | Versatile | Delta | 252" | 84 | 6" | 1.9" | 60 | 60 | 3 | 1.50" | 6.50 | 461 |
| 36" | Versatile | Delta | 252" | 84 | 6" | 1.9" | 60 | 60 | 3 | 1.50" | 6.50 | 554 |
| 11.8" | Kubota | M8540 | 160" | 64 | 5" | 1.38" | 45 | 60 | 3 | 1.42" | 3.60 | 94 |
| 15.7" | Kubota | M126X | 200" | 40 | 5" | 1.5" | 46 | 62 | 3 | 1.40" | 4.20 | 152.5 |
| 25" | Claas | Lexion | 264" | 76 | 7" | 2.44" | 34 | 90 | 4 | 1.57" | 6.50 | 436 |
| 29" | Claas | Lexion | 264" | 76 | 7" | 2.44" | 34 | 90 | 4 | 1.50" | 6.50 | 472 |
| 35" | Claas | Lexion | 264" | 76 | 7" | 2.75" | 38 | 90 | 4 | 1.50" | 6.50 | 616 |
| 36" | Grain Carts | Brent | 300" | 84 | 7.2" | 1" | 80 | 110 | 3 | 1.42" | 6.50 | 570 |
| 36" | Grain Carts | J&M | 324" | 108 | 6" | 1" | 75 | 51 | 3 | 1.42" | 6.50 | 609 |
| 36" | Grain Carts | J&M | 324" | 110 | 6" | 1" | 75 | 51 | 3 | 1.42" | 6.50 | 620 |
| 36" | Grain Carts | J&M | 336" | 112 | 6" | 1" | 75 | 90 | 3 | 1.42" | 6.50 | 644 |
| 30" | Grain Carts | Kenzie | 337" | 96 | 7" | 1.18" | 81 | 110 | 3 | 1.50" | 6.50 | 564.5 |



TANK TUFF
PREMIUM MID-ROLLERS

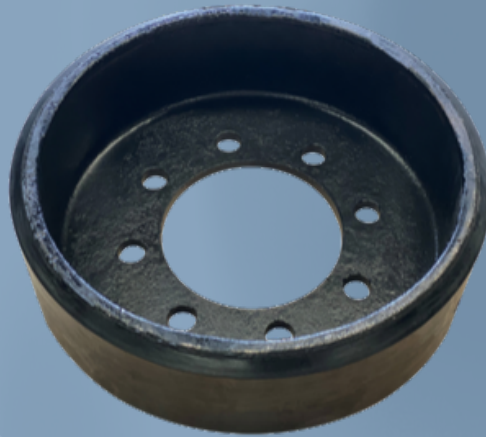

MEW MIDROLLERS
NO CORE EXCHANGE REQUIRED
INJECTION MOULDED RUBBER
HEAT RESISTANT NATURAL RUBBER COMPOUND

REDUCE DOWN TIME
REDUCE RISK OF DELAMINATION
INCREASE RUBBER TRACK LIFE

JOHN DEERE
8000T NARROW AND WIDE
9000T WIDE
8RT NARROW AND WIDE
9RT WIDE
9RX WIDE

CASE
STX WIDE
MAGNUM NARROW WIDE
ROWTRAC NARROW/WIDE
9300 WIDE

CHALLENGER
35-55 NARROW
65-95 WIDE
MT700 NARROW AND WIDE
MT800 NARROW AND WIDE

VERSATILE, CLAAS AND OTHER MODELS AVAILABLE



GTW
GLOBAL TRACK WAREHOUSE